

NEW CORONA REGULATION FOR MV

OVERVIEW OVER THE MOST IMPORTANT POINTS
VALID FROM **22.01.2021 - 14.02.2021**

CONTACT RESTRICTIONS



Private meetings in public and in closed rooms are only permitted with members of your own household and with a maximum of one other person. Associated children up to the age of 12 and accompanying persons of a person with disabilities are not included if the accompaniment is necessary for reasons of care.

SCHOOL AND KINDERGARTEN



If possible, look after your children at home. The compulsory attendance in schools will be lifted until **14.02.2021**. Pupils in grades 1 to 6 can learn in school if their parents are unable to look after them, otherwise distance lessons are given. From grade 7 onwards, only distance lessons are given. The graduating classes 10 and 12 and the final years of the vocational schools return to face-to-face classes so that they can prepare for their exams.

Daycare centers remain open. Only take advantage of this offer if care at home is not possible.

STRICTER RULES FOR AREAS WITH AN INCIDENCE OF MORE THAN **150** NEW INFECTIONS PER 100,000 INHABITANTS IN SEVEN DAYS



For these areas, the districts and urban districts must take further measures:

- No exit between 9 p.m. and 6 a.m. unless there is a valid reason.
- Restriction of the radius of movement of each person to 15 kilometers around the place of residence (registration address), unless there is a valid reason (e.g. way to work, necessary errands such as grocery shopping or doctor visits)
- It is not possible to enter this area for non-professional reasons or for day trips.
- Children and schoolchildren may only use the emergency care of the daycare center or school in justified exceptional cases.

CONTINUES TO APPLY:



- Contacts with other people outside of your own household should be kept to an absolute minimum.
- Rules on distance, hygiene, everyday masks and ventilation should always be applied.
- Travel that is not absolutely necessary (private or professional) should be avoided.
- If possible, trips to foreign risk areas should not take place now.
- The quarantine regulations for trips to risk areas within Germany remain in place.
- Shops in the retail trade, hairdressing and cosmetic salons, art, culture and leisure facilities as well as restaurants and hotels will remain closed.

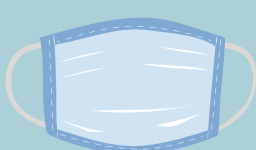

Medical masks, i.e. surgical or FFP2 masks, must be worn in public transport and in shops